Nurturing Little Minds: Connecting Newborn Cognitive Development to Montessori Toddler Programs?

This presentation explores how foundational cognitive growth in infancy lays the groundwork for structured, child-led learning approaches in toddlerhood. It focuses on the critical period from birth through age three, offering insights from neuroscience and early childhood education.

The Infant Brain: Building the Foundation (0-6 Months)

The infant brain undergoes astounding development, with its volume tripling by age two and reaching 75% of adult size. In the first year, over 1 million new neural connections form every second, highlighting a period of intense growth.
Infants process a symphony of sensory inputs—sights, sounds, touch, taste, and smell—which are crucial for understanding their environment. Early reflexes like rooting, grasping, and the Moro reflex are not just survival instincts but also foundational elements for subsequent development.

Visual development progresses rapidly, improving focus from 8-15 inches at birth to 20/20 vision by 6-12 months, allowing them to increasingly engage with their world.

Cognitive Milestones: Discovering the World (0-6 Months)

Object Tracking

By 2-3 months, infants actively follow moving objects with their eyes, often turning their head to maintain focus, indicating developing visual attention.

Cause and Effect

Around 4 months, babies begin to understand that their actions can have consequences, such as kicking to make a mobile move, demonstrating early problem-solving.

Memory & Recognition

Infants recognize familiar faces and voices by 3 months, showcasing the early development of memory and attachment.

Early Communication

Between 4-6 months, cooing and babbling, like "ba-ba" and "ma-ma," emerge as precursors to intentional speech.

Intentional Grasp

Reaching for toys becomes more precise and intentional by 5-6 months, marking a significant improvement in fine motor control.

Cognitive Milestones: Intentional Exploration (7-12 Months)

1 **Object Permanence**

Around 9-10 months, babies actively search for hidden objects, a key developmental milestone showing they understand objects exist even when unseen.

2 **Problem-Solving**

By 8-10 months, infants demonstrate basic problem-solving skills, such as pulling a string to retrieve a toy, indicating a growing understanding of tools and actions.

3 **Imitation**

Toddlers begin to copy gestures like clapping or waving "bye-bye," crucial for social learning and communication development.

4 **Language Comprehension**

By 10-12 months, infants understand simple words like "no" and "bye-bye," showing receptive language skills are rapidly expanding.

5 **First Words**

Typically, babies say their first meaningful words, often "mama" or "dada," around 12 months, marking the beginning of expressive language.

Montessori Toddler Program: Core Principles

Prepared Environment

A key Montessori principle, the prepared environment features child-sized furniture and accessible, purposeful materials that foster independence and self-directed exploration.

Absorbent Mind

Toddlers possess an "absorbent mind," unconsciously taking in knowledge, language, and culture from their surroundings without conscious effort.

Sensitive Periods

These are critical windows for rapid learning, such as the sensitive period for order (ages 1-3 years), where children have a natural drive for routine and predictability.

Follow the Child

Montessori educators observe and support individual interests and developmental paces, allowing children to choose their activities and learn at their own rhythm.

Independence

The philosophy champions self-reliance and confidence, famously encapsulated by the phrase "Help me do it myself," empowering children to master tasks.

Practical Life & Sensory Development in Montessori

Montessori's practical life activities, introduced around 18 months, include tasks like pouring, sweeping, and dressing frames. These activities are designed to refine fine motor skills, with tasks like spooning beans or buttoning helping to develop precision and coordination.

Sensory materials, such as the Pink Tower (for understanding size) and the Broad Stair (for thickness), engage children's senses, leading to concrete understanding of abstract concepts. Through these engaging, hands-on tasks, children develop extended concentration and attention to detail, fostering logical thinking and an appreciation for order and precision in their work.

Language and Movement in Montessori Toddlerhood

Language-Rich Environment

Montessori classrooms provide a language-rich environment through precise vocabulary use, engaging conversations, and songs, fostering robust linguistic development.

Vocabulary Expansion

Toddlers typically expand their vocabulary from 50+ words by 18 months to over 200 by 24 months, propelled by consistent exposure and encouragement.

Freedom of Movement

Unrestricted exploration and movement are crucial for optimal brain development, allowing children to develop coordination and body awareness naturally.

Gross Motor Skills

Activities like walking, climbing, and balancing on beams are encouraged, strengthening gross motor skills and physical confidence.

Independence in Movement

Children independently choose activities based on their self-readiness and natural drive, leading to self-mastery and a love of learning.

Conclusion: Synergizing Early Development for Lifelong Learning
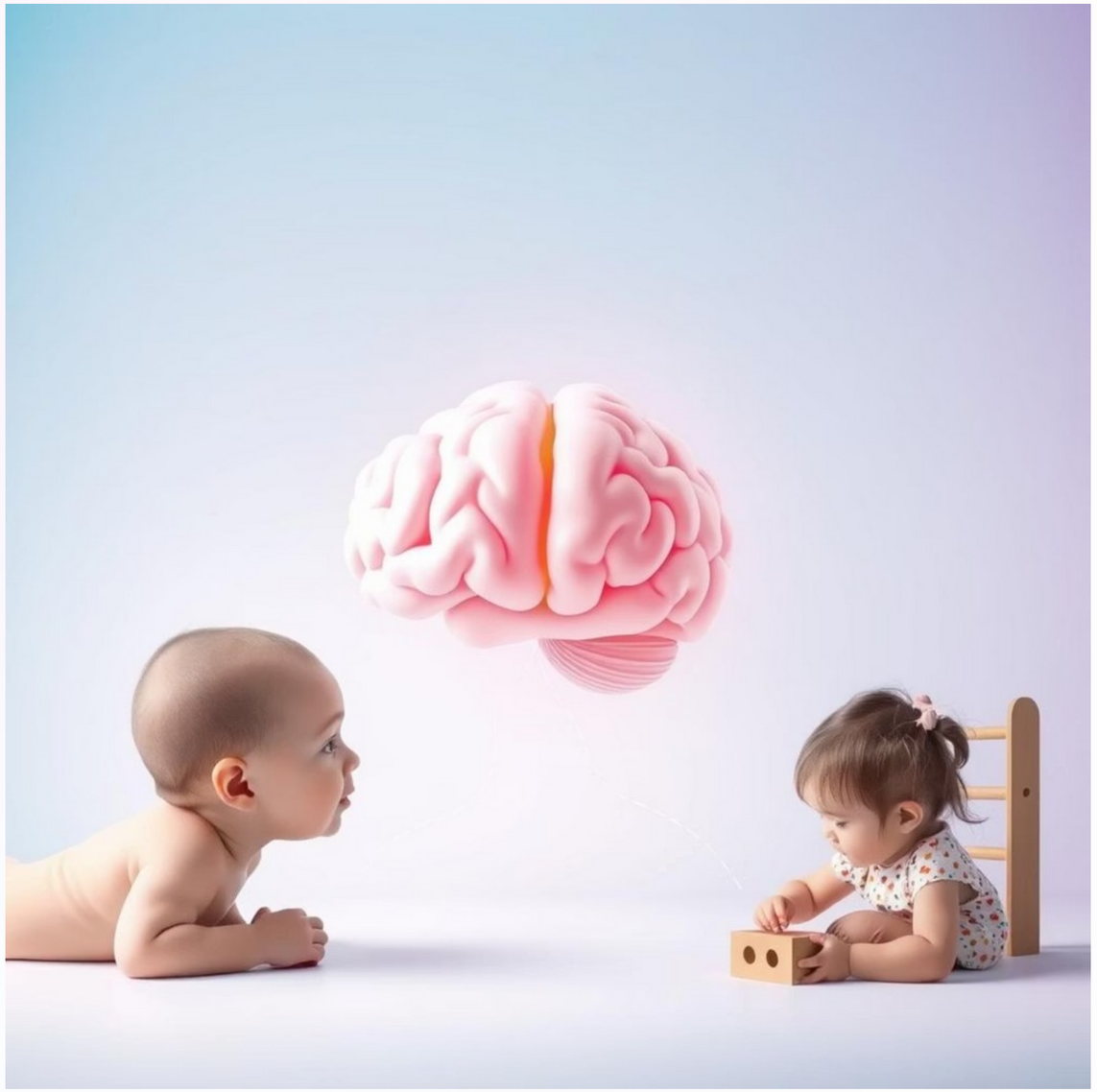
- Newborn cognitive growth establishes critical neural pathways and abilities, forming the bedrock for all future learning.
- Montessori toddler programs build upon this by fostering self-directed exploration, allowing children to construct knowledge actively.
- The continuity from responsive care in infancy to a meticulously prepared environment in toddlerhood ensures a seamless developmental journey.
- This synergy fosters intrinsic motivation, enhances concentration, and hones problem-solving skills, vital for academic and life success.
- Investing in these early years yields significant long-term academic and social benefits, preparing children for a lifetime of curious and effective learning.